



Proposed West Elevation  
Scale 1:100@A3

W



Proposed South Elevation  
Scale 1:100@A3

S

MATERIALS KEY

- 1. Brick
  - 2. Timber framed window
  - 3. Timber framed door
  - 4. Clay eavse
  - 5. Black UPVC Rainwater goods
- A. Brick to match existing  
 B. Timber framed window to match existing  
 C. Timber door glazed door to match existing  
 D. Clay eavse  
 E. Black aluminium rainwater goods



**ArkleBoyce.**

STUDIO 4  
 MATTHEW MURRAY HOUSE  
 15 BARTON LANE,  
 LEEDS LS1 5SN  
 Telephone:  
 +44(0)113 252 9401  
 Email:  
 info@arkleboyce.co.uk  
 www.arkleboyce.co.uk

date valid 21/06/2019

© ArkleBoyce Architects Ltd. All rights reserved. No part of this drawing may be reproduced without the prior written permission of ArkleBoyce Architects Ltd.

**Notes:**  
 Copyright ARKLEBOYCE architects Ltd.  
 Unless indicated, this drawing is for information only. It is not to be used for construction or any other purpose without the prior written permission of ArkleBoyce Architects. Services and structural engineers' drawings.  
 Original print size: A3

| Rev. | Date     | Notes                      | Drawn | Checked |
|------|----------|----------------------------|-------|---------|
| 1    | 05/05/19 | Planning Application issue | JB    | GB      |

|                       |                            |                    |         |
|-----------------------|----------------------------|--------------------|---------|
| <b>Project:</b>       | The Pavilion, Howsham      | <b>Project No.</b> | 205     |
| <b>Client:</b>        | Mr and Mrs Stephenson      | <b>Revision</b>    | #       |
| <b>Date:</b>          | May 2019                   | <b>Drawn:</b>      | JA      |
| <b>Drawing Title:</b> | Proposed Elevations 1 of 2 | <b>Revision</b>    | #       |
| <b>Status:</b>        | PLANNING APPLICATION ISSUE | <b>Drawing No.</b> | AP/2019 |
| <b>Scale:</b>         | 1:100@A3                   |                    |         |



**Proposed East Elevation**  
Scale 1:100@A3

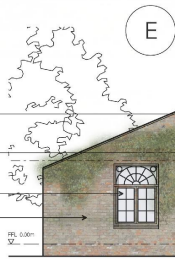

**Proposed North Elevation**  
Scale 1:100@A3



**Proposed North Courtyard Elevation**  
Scale 1:100@A3

- MATERIALS KEY**
- 1. Brick
  - 2. Timber framed window
  - 3. Timber framed door
  - 4. Clay pantile
  - 5. Black UPVC Rainwater goods
- A. Brick to match existing  
 B. Timber framed window to match existing  
 C. Timber door glazed door to match existing  
 D. Clay pantile to match existing  
 E. Black aluminium rainwater goods

**ArkleBoyce.**

STUDIO 4  
 MATTHEW MURRAY HOUSE  
 15 HARTLEY LANE,  
 LEEDS LS1 5BN  
 Telephone:  
 0113203 323 3401  
 0202  
 info@arkleboyce.co.uk  
 www.arkleboyce.co.uk

date valid 21/06/2019



**Notes:**  
 Copyright ARKLEBOYCE architects Ltd.  
 Unless indicated, this drawing is for information only.  
 It is not to be used for construction or any  
 other purposes without the written consent of the  
 architect. All dimensions are in millimetres unless  
 otherwise stated. All dimensions are to the centre  
 of the work unless otherwise stated. All drawings  
 are the property of ARKLEBOYCE architects Ltd.  
 and shall remain confidential. No part of this  
 drawing may be reproduced without the written  
 consent of ARKLEBOYCE architects Ltd.  
 Copyright © 2019. All rights reserved.

| Rev. | Date     | Notes                      | Drawn | Checked |
|------|----------|----------------------------|-------|---------|
| 1    | 05/06/19 | Planning Application issue | JA    | CB      |

|                       |                            |                     |         |
|-----------------------|----------------------------|---------------------|---------|
| <b>Project:</b>       | The Pavilion, Howsham      | <b>Project No.</b>  | 205     |
| <b>Client:</b>        | Mr and Mrs Stephenson      | <b>Revision</b>     | #       |
| <b>Date:</b>          | May 2019                   | <b>Drawn:</b>       | JA      |
| <b>Drawing Title:</b> | Proposed Elevations 2 of 2 | <b>Checked:</b>     | CB      |
| <b>Status:</b>        | PLANNING APPLICATION ISSUE |                     |         |
| <b>Scale:</b>         | 1:100@A3                   | <b>Drawing No.:</b> | AP/2011 |